

# Patient report

Bio-Rad                      DATE: 02/08/2019  
D-10                         TIME: 02:08 PM  
S/N: #DJ4I016123        Software version: 4.20-2  
Sample ID:                 10428280  
Injection date             02/08/2019 02:04 PM  
Injection #: 23             Method: HbA1c  
Rack #: ---                 Rack position: 2

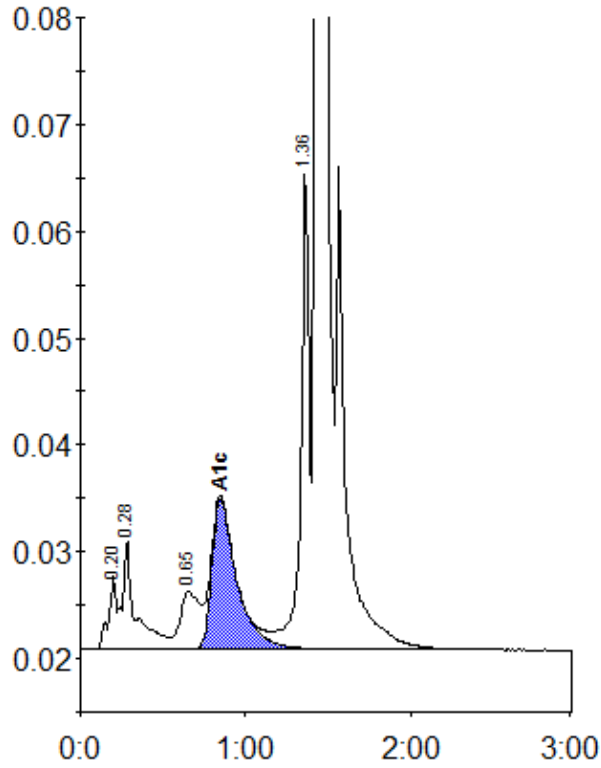

Peak table - ID: 10428280

Peak	R.time	Height	Area	Area %
A1a	0.20	6852	22572	0.8
A1b	0.28	10246	55447	2.0
LA1c/CHb-1	0.65	5379	45259	1.6
A1c	0.85	14131	147871	7.2
P3	1.36	45018	159964	5.7
A0	1.43	769142	2363929	84.6
Total Area:		2795041		

Concentration:	%
A1c	7.2